



LIGHTING DESIGNERS & MANUFACTURERS

Over **30** Years  
of Experience



- Design
- Manufacture
- Supply

[www.traalite.com](http://www.traalite.com)

626.336.8722



**LEDs AVAILABLE**

**WHOLESALE  
PRODUCT  
CATALOG**



Welcome to TRAALITE (pronounced tray-light). With over 30 years experience, Agustin “Augie” Haro and his professional team of lighting manufacturers design and engineer high performance and specification grade outdoor low voltage lighting and LEDs. Working with architects, electrical contractors, landscape architects, landscape designers and lighting specifiers, we are meeting the growing demand for energy efficient lighting with our reliable lighting solutions for commercial and residential projects. A considerable amount of our work comes from assisting lighting professionals by retrofitting existing light systems with durable outdoor LEDs.

TRAALITE designs and manufacturers the finest quality outdoor lighting fixtures for every application. From our Brass and Copper Line manufactured in our international factory to our custom fabrications made in our fabrication shop in City of Industry, CA.; All of our products are manufactured with the finest quality materials and backed with an industry best warranty. Our Brass and Copper fixtures come with a Lifetime Warranty. We also provide a 10 year warranty on all our Aluminum fixtures and transformers. Take a look at our tough yet beautiful outdoor path lights, well lights, spot lights and wash lights. Our high quality lighting fixtures are designed to win over your customers. Be sure to ask us about our custom fabrication abilities.

**TRAALITE**  
 255 N. Vineland Ave., Suite A  
 City of Industry, CA 91746  
 Phone: 626.336.8722 • Fax: 626.552.3704  
 Customer Service: [csr@traalite.com](mailto:csr@traalite.com)  
[www.traalite.com](http://www.traalite.com)

© Copyright TRAALITE. All rights reserved.

### TRAALITE Offers:

- Custom Fabrication
- Production
- Custom Finishing
- Powder Finishes
- Specified Electronic Components
- National Quick Ship



### Factory Wholesale Supplier of Light Fixtures BRASS • COPPER • ALUMINUM

- |                              |                           |
|------------------------------|---------------------------|
| Commercial Grade Spot Lights | Path Lights               |
| Recessed Step & Deck Lights  | Up Lights                 |
| Flood & Wash Lights          | Bollards                  |
| Pagoda Lights                | Trellis Lights            |
| Specialty Well Lights        | Directional Lights        |
| Commercial Wall Packs        | Tree Lights               |
| Pool Area Lights             | Submersible Lights        |
| BBQ Lights                   | Down Lights               |
| Wall Mount Lanterns          | Custom Lanterns & Sconces |
| Candelabras                  | Custom Chandeliers        |

**LED Industrial** ▾ **Induction** ▾ **LED Retrofits**  
 TRAALITE offers Architectural Grade LED Lighting Fixtures for the Commercial, Hospitality and Residential Markets as well as specialty lights for art galleries, hotels, restaurants, and gala events.

- Agency and Distributor Requests Welcome
- Quick Ship Fixtures Available



Visit Our Website.



Many products are made in the USA.

We have full fabrication capabilities to design and produce custom shades, lanterns, sconces, bollards, or any other type of lighting fixture for indoor or outdoor use. Need a different custom finish? No problem. We do special finishes right here in our specialty shop.

## Custom Finish Options:

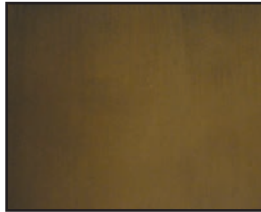

Matte Bronze **(MB)**

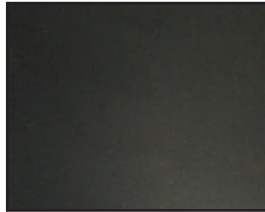

Black **(B)**

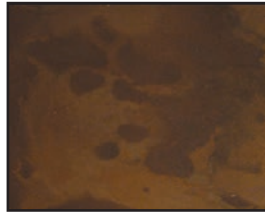

Rusty **(R)**

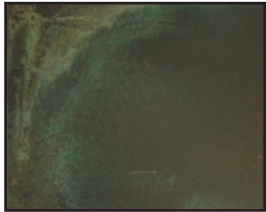

Moss **(M)**

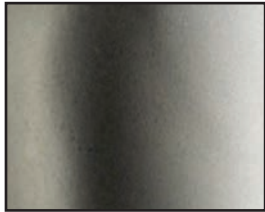

Satin Nickel **(SN)**



Verde **(V)**

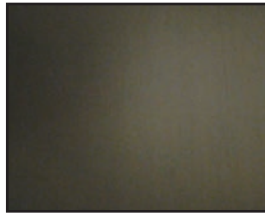

Gun Metal **(GM)**



Aged Brass **(AB)**



Raw Copper **(RC)**



Natural Copper **(NC)**

Multiple Finish Options • Powder Coating Available.

Standard Powder Coat Colors are White **(PCW)**, Black **(PCB)**, Verde **(PCV)**, Rusty **(PCR)**, & Matte Bronze **(PCMB)**.

Consult factory for custom color matching. *Light fixtures are hand finished, and there will be some variation in the colors.*



## Glass Options:



Clear **(C)**

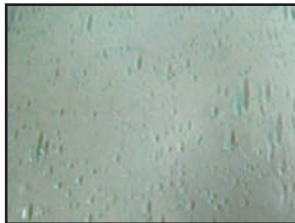

Clear Seedy **(CS)**



Frosted **(F)**

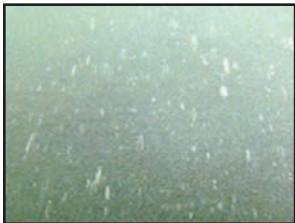

Frosted Seedy **(FS)**



White Swirl **(WS)**



White Iridescent **(WI)**













































Honey Swirl **(HS)**



Honey Iridescent **(HI)**





 <p><b>T-406-BZ</b>  9-Light LED Pathway Light Aluminum Finish: Bronze Lamp: 4 ½ W 8" W x 15 ¾" H</p>	 <p><b>T-416-DG</b>  6-Light LED Pathway Light Aluminum Finish: Dark Grey Lamp: 6W 7 ½" W x 25 ½" H</p>	 <p><b>T-418-BZ</b>  9-Light LED Pathway Light Aluminum Finish: Bronze Lamp: 4 ½ W 5 ½" W x 29" H</p>	 <p><b>T-421-BZ</b>  6-Light LED Pathway Light Aluminum Finish: Bronze Lamp: 15W 8" W x 26" H</p>	 <p><b>T-450-BZ</b>  3-Light LED Spot Light Aluminum Finish: Bronze Electric: 12V Lamp: 3W 3 ½" W x 13 ¾" H</p>	 <p><b>T-450-SA</b>  3-Light LED Spot Light Aluminum Finish: Satin Aluminum Electric: 12V Lamp: 3W 3 ½" W x 13 ¾" H</p>		
 <p><b>T-419-BZ</b>  3-Light LED Pathway Light Aluminum Finish: Bronze Lamp: 3W 3" W x 20" H</p>	 <p><b>T-466-SA</b>  18-Light LED Pathway Light Aluminum Finish: Satin Aluminum Lamp: 5 ⅔ W 4" W x 34" H</p>	 <p><b>T-464-BZ</b>  1-Light LED Pathway Light Aluminum Finish: Bronze Lamp: 3W 3" W x 34" H</p>	 <p><b>T-464-SA</b>  1-Light LED Pathway Light Aluminum Finish: Satin Aluminum Lamp: 3W 3" W x 34" H</p>	 <p><b>T-465-BZ</b>  1-Light LED Pathway Light Aluminum Finish: Bronze Lamp: 6W 6" W x 34" H</p>	 <p><b>T-465-SA</b>  1-Light LED Pathway Light Aluminum Finish: Satin Aluminum Lamp: 6W 6" W x 34" H</p>	 <p><b>T-467-BZ</b>  1-Light LED Pathway Light Aluminum Finish: Bronze Lamp: 3W 3 ¼" W x 34" H</p>	 <p><b>T-467-SA</b>  1-Light LED Pathway Light Aluminum Finish: Satin Aluminum Lamp: 3W 3 ¼" W x 34" H</p>
 <p><b>T-460-BZ</b>  7-Light LED Pathway Light Aluminum Finish: Bronze Lamp: 7W 5 ½" W x 30" H</p>	 <p><b>T-460-SA</b>  7-Light LED Pathway Light Aluminum Finish: Satin Aluminum Lamp: 7W 5 ½" W x 30" H</p>	 <p><b>T-463-BZ</b>  2-Light LED Pathway Light Aluminum Finish: Bronze Lamp: 2W 3 ¼" W x 34" H</p>	 <p><b>T-463-SA</b>  2-Light LED Pathway Light Aluminum Finish: Satin Aluminum Lamp: 2W 3 ¼" W x 34" H</p>	 <p><b>T-469-BZ</b>  1-Light LED Pathway Light Aluminum Finish: Bronze Lamp: 9 ⅝ W 5 ¼" W x 30" H</p>	 <p><b>T-469-SA</b>  1-Light LED Pathway Light Aluminum Finish: Satin Aluminum Lamp: 9 ⅝ W 5 ¼" W x 30" H</p>	 <p><b>T-471-BZ</b>  1-Light LED Pathway Light Aluminum Finish: Bronze Lamp: 3W 7" W x 34" H</p>	 <p><b>T-471-SA</b>  1-Light LED Pathway Light Aluminum Finish: Satin Aluminum Lamp: 3W 7" W x 34" H</p>

Contemporary/Classic Path Lights



Classic Path Lights



**T-715**  
Contemporary Path Light  
Shown in Aged Brass (AB)  
Electric: 8-15V  
Lamp: 2W  
1 3/8" Dia. x 15" H



**T-724**  
Contemporary Path Light  
Shown in Aged Brass (AB)  
Electric: 9-15V  
Lamp: 2W  
6 5/8" W x 24" H



**T-402**  
Classic Path Light  
Shown in Raw Brass (RB)  
Electric: 12V  
Lamp: 20W Bi-Pin (included)  
7" Dia. x 18" H



**T-701**  
Pyramid Path Light  
Shown in Matte Bronze (MB)  
Glass: Honey Swirl (HS)  
Electric: 12V  
Lamp: 18W Single Contact Bayonet (included)  
7 1/2" Dia. x 20 1/2" H



**T-403**  
Classic Path Light  
Shown in Raw Copper (RC)  
Electric: 12V  
Lamp: 18W Single Contact Bayonet (included)  
11" Dia. x 20 1/2" H



**T-100C**  
Dubai Path Light  
Shown in Raw Copper (RC)  
Electric: 12V  
Lamp: 20W Bi-Pin (included)  
6" Dia. x 20" H

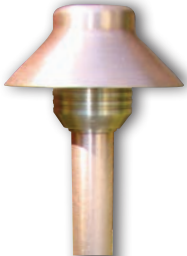

**T-101C**  
Dubai Path Light  
Shown in Raw Copper (RC)  
Electric: 12V  
Lamp: 20W Bi-Pin (included)  
3 1/2" Dia. x 16" H



**T-909**  
Highlander Path Light  
Shown in Bronze (B)  
Electric: 12V  
Lamp: 18W Single Contact Bayonet (included)  
22" Tall

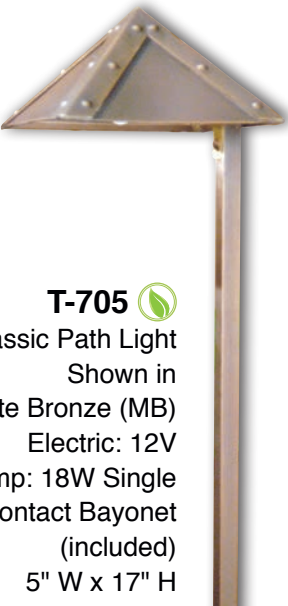

**T-705**  
Classic Path Light  
Shown in Matte Bronze (MB)  
Electric: 12V  
Lamp: 18W Single Contact Bayonet (included)  
5" W x 17" H

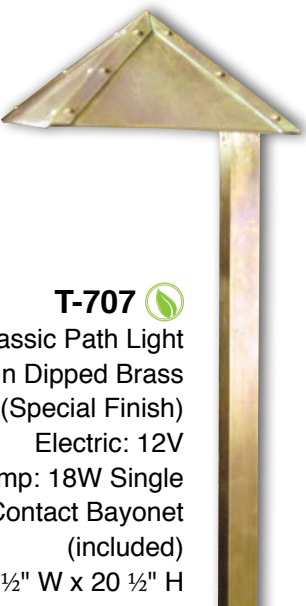

**T-707**  
Classic Path Light  
Shown in Dipped Brass (Special Finish)  
Electric: 12V  
Lamp: 18W Single Contact Bayonet (included)  
7 1/2" W x 20 1/2" H



**T-105**  
Telford Path Light  
Shown in Matte Bronze (MB)  
Electric: 12V  
Lamp: 18W Single Contact Bayonet (included)  
8" Dia. x 20" H



**T-103**  
Inverness Path Light  
Shown in Matte Bronze (MB)  
Electric: 12V  
Lamp: 18W Single Contact Bayonet (included)  
6" Dia. x 17" H



**T-201**  
Classic Path Light  
Shown in Matte Bronze (MB)  
Electric: 12V  
Lamp: 18W Single Contact Bayonet (included)  
8" Dia. x 20 1/2" H



**T-803**  
Warwick Path Light  
Shown in Rusty (R)  
Electric: 12V  
Lamp: 18W Single Contact Bayonet (included)  
30" Tall



**T-804**  
Bristol Path Light  
Shown in Verde (V)  
Electric: 12V  
Lamp: 18W Single Contact Bayonet (included)  
24" Tall



**T-704**  
Sheffield Path Light  
Shown in Matte Bronze (MB)  
Electric: 12V  
Lamp: 18W Single Contact Bayonet (included)  
30" Tall





**T-K001**   
Luna Bonita Path Light  
Shown in Matte Bronze (MB)  
Electric: 12V  
Lamp: 18W Single Contact Bayonet (included)  
9" Dia. x 19 1/2" H



**T-APS-01**   
Oxford Path Light  
Shown in Matte Bronze (MB)  
Electric: 12V  
Lamp: 20W Bi-Pin (included)  
7" Dia.



**T-APS-02**   
Irvine Path Light  
Shown in Matte Bronze (MB)  
Electric: 12V  
Lamp: 20W Bi-Pin (included)  
7" Dia.



**T-APS-03**   
Brighton Path Light  
Shown in Matte Bronze (MB)  
Electric: 12V  
Lamp: 20W Bi-Pin (included)  
8 1/2" Dia.



**T-APS-04**   
Prescott Path Light  
Shown in Matte Bronze (MB)  
Electric: 12V  
Lamp: 20W Bi-Pin (included)  
9" Dia.

- Adjustable Beam Spread
- Adjustable Height

- Interchangeable Hats
- Multiple Finish Options Shown On Page 3



**T-APS-05**   
Wexford Path Light  
Shown in Matte Bronze (MB)  
Electric: 12V  
Lamp: 20W Bi-Pin (included)  
6 1/4" Dia.



**T-APS-06**   
Everest Path Light  
Shown in Black (B)  
Electric: 12V  
Lamp: 20W Bi-Pin (included)  
6" Dia.



**T-APS-07**   
Adjustable Path Light  
Shown in Black (B)  
Electric: 12V  
Lamp: 20W Bi-Pin (included)  
7" Dia.



**T-APS-08**   
Adjustable Path Light  
Shown in Matte Bronze (MB)  
Electric: 12V  
Lamp: 20W Bi-Pin (included)  
6" Dia.

Contact our office at **626.336.8722** for specifications.

[www.traalite.com](http://www.traalite.com)

[www.traalite.com](http://www.traalite.com)

Contact our office at **626.336.8722** for specifications.



Directional Path Lights



**T-18LT**   
Directional Path Light  
Shown in Moss (M)  
Electric: 12V  
Lamp: 20W  
MR-8  
(not included)  
18" Tall

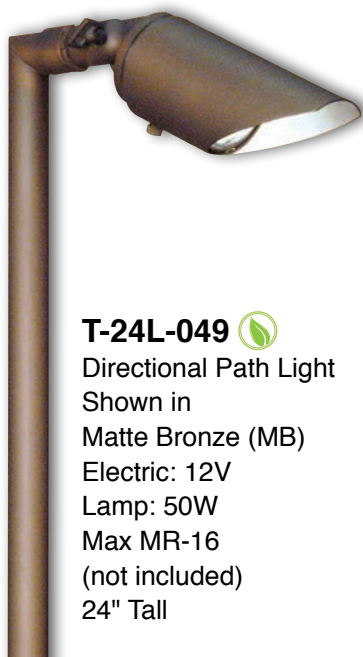

**T-24L-049**   
Directional Path Light  
Shown in  
Matte Bronze (MB)  
Electric: 12V  
Lamp: 50W  
Max MR-16  
(not included)  
24" Tall



**T-24T-049**   
Directional Path Light  
Shown in Matte Bronze (MB)  
Electric: 12V  
Lamp: (2) 50W  
Max MR-16 (not included)  
24" Tall



**T-140**   
MR-8 Micro  
Spot Light  
Shown in Verde (V)  
Lamp: 20W Max  
MR-8 (not included)  
1 ¼" Dia. x 4 ¾" H



**T-032**   
MR-11  
Spot Light  
Shown in Matte Bronze (MB)  
Lamp: 35W Max  
MR-11 (not included)  
1 ½" Dia. x 6" H

Garden Lanterns



**T-GL-3020**   
Garden Lantern  
Shown in Matte Bronze (MB)  
Glass: Honey Swirl (HS)  
Electric: 12V or 120V  
Lamp: 18W Single  
Contact Bayonet  
(included)  
30" Tall



**T-GL-3080**   
Garden Lantern  
Shown in Gun Metal (GM)  
Glass: Clear Seedy (CS)  
Electric: 12V or 120V  
Lamp: 18W Single  
Contact Bayonet  
(included)  
6" W x 25" H



**T-GL-3050**   
Coach Garden Lantern  
Shown in Matte Bronze (MB)  
Glass: Frosted Seedy (FS)  
Electric: 12V or 120V  
Lamp: 18W Single  
Contact Bayonet  
(included)  
5 ¼" W x 24 ½" H



**T-GL-3060**   
Light House  
Garden Lantern  
Shown in Matte Bronze (MB)  
Glass: Honey Swirl (HS)  
Electric: 12V or 120V  
Lamp: 18W Single  
Contact Bayonet  
(included)  
5 ½" W x 22 ½" H



**T-036**   
Cast Brass MR-16  
Mini Spot Light  
Shown in Matte  
Bronze (MB)  
Lamp: 35W Max  
MR-16 (not included)  
2" Dia. x 7" H



**T-037**   
Cast Brass MR-16  
Spot Light  
Shown in Verde (V)  
Lamp: 50W Max  
MR-16 (not included)  
2 ¾" Dia. x 9" H



**T-049**   
Cast Brass MR-16  
Spot Light  
Shown in Matte  
Bronze (MB)  
Lamp: 50W  
Max MR-16 (not included)  
2 ¼" Dia. x 7 ½" H



**T-049-EXT**   
Cast Brass MR-16  
Spot Light  
Shown in Matte  
Bronze (MB)  
Lamp: 50W  
Max MR-16 (not included)  
2 ¼" Dia. x 9" H





**T-052C**   
Heavy Copper  
MR-16 Spot Light  
Shown in Raw  
Copper (RC)  
Lamp: 50W Max  
MR-16 (not included)  
2 ½" Dia. x 8 ½" H



**T-053C**   
Heavy Copper MR-16  
Spot Light  
Shown in Raw  
Copper (RC)  
Lamp: 50W Max  
MR-16 (not included)  
2 ½" Dia. x 8 ½" H



**T-148**   
Brass MR-16  
Mini Spot Light  
Shown in Mate  
Bronze (MB)  
Lamp: 35W Max  
MR-16 (not included)  
2" Dia. x 8" H



**T-142**   
Brass MR-16 Spot Light  
Shown in Matte  
Bronze (MB)  
Lamp: 50W Max  
MR-16 (not included)  
2 ¾" Dia. x 9 ¼" H



**T-124**   
Cast Brass MR-16  
Bullet  
Shown in Matte  
Bronze (MB)  
Lamp: 75W Max  
MR-16 (not included)  
3 ¾" Dia. x 10" H



**T-160-38 • T-160-30 • T-160-20**   
PAR-20,30,38 Brass/Copper Bullet  
Shown in Raw Copper (RC)

PAR-38 (not included)  
PAR-30 (not included)  
PAR-20 (not included)  
T-160-20: 3 ½" W x 8 ½" H  
T-160-30: 4 ¾" Dia. x 9 ½" H  
T-160-38: 5 ⅜" Dia. x 11 ½" H



**T-030**   
Cast Brass PAR-36  
Flood Light  
Shown in Aged Brass (AB)  
Lamp: 50W Max  
PAR-36 (not included)  
4 ½" Dia x 8 ½" H



**T-154**   
Brass Round  
Wall Washer  
Shown in Matte Bronze (MB)  
Lamp: 20W  
Bi-Pin (included)  
4 ½" Dia x 7 ½" H



**T-046**   
Cast Brass  
Mini Wall Washer  
Shown in Satin Nickel (SN)  
Lamp: 20W  
Bi-Pin (included)  
4" W x 4 ¼" H



**T-153**   
Brass PAR-36  
Flood Light  
Shown in Matte Bronze (MB)  
Lamp: 50W Max  
PAR-36(not included)  
4 ½" Dia x 9" H



**T-156**   
Brass Square  
Wall Washer  
Shown in Matte Bronze (MB)  
Lamp: 20W  
Bi-Pin (included)  
5" W x 7" H



**T-048**   
Cast Brass  
Large Wall Washer  
Shown in Aged Brass (AB)  
Lamp: 35W  
Bi-Pin (included)  
5 ¼" W x 7" H

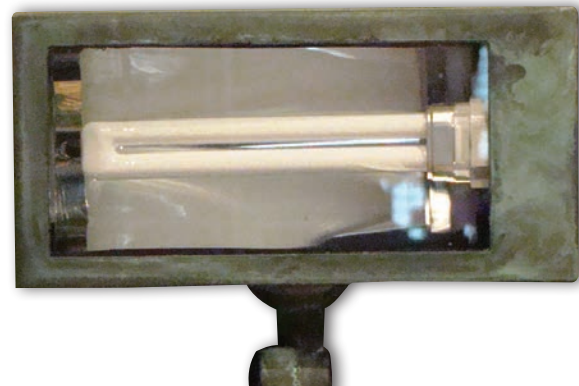

**T-FL13-120**   
Fluorescent Wall Washer  
12V or 120V  
Shown in Moss (M)  
Lamp:13W, 32W or 42W  
(not Included)  
8 ¾" W x 8" H



Decorative Hanging Tree Lights



**T-7105** Hanging Light  
Shown in Aged Brass (AB)  
Electric: 12V  
Lamp: 18W Single Contact  
Bayonet (included)  
5 ½" Dia. x 4" H x 36" Cord



**T-7109** Hanging Light  
Shown in Matte Bronze (MB)  
Electric: 12V  
Lamp: 18W Single Contact  
Bayonet (included)  
7 ¾" Dia. x 4 ½" H x 36" Cord



**T-7101** Hanging Light  
Shown in Raw Copper (RC)  
Electric: 12V  
Lamp: 18W Single Contact  
Bayonet (included)  
2 ¼" Dia. x 3 ½" H x 36" Cord



**T-7121** Hanging Light  
Shown in Natural Copper (NC)  
Electric: 12V  
Lamp: 18W Single Contact  
Bayonet (included)  
2" Dia. x 3 ½" H x 36" Cord



**T-7114** Hanging Light  
Shown in Rusty (R)  
Electric: 12V  
Lamp: 18W Single Contact  
Bayonet (included)  
4 ½" Dia. x 6 ½" H x 36" Cord



**T-7111** Hanging Light  
Shown in Gun Metal (GM)  
Electric: 12V  
Lamp: 18W Single Contact  
Bayonet (included)  
3 ⅝" Dia. x 6 ½" H x 36" Cord



**T-7115** Hanging Light  
Shown in  
Natural Copper (NC)  
Electric: 12V  
Lamp: 18W  
Single Contact  
Bayonet (included)  
3 ⅝" Dia. x 11" H x 36" Cord



Spot Lights



**T-077** Cast Brass Louvered Step Light  
Shown in Aged Brass (AB)  
Lamp: (1) 35W Bi-Pin (included)  
Face Plate: 9" W x 2" H • Back Box: 3 ¾" Deep



**T-078** Cast Brass Bullnose Step Light  
Shown in Matte Bronze (MB)  
Lamp: (1) 35W Bi-Pin (included)  
Face Plate: 9" W x 2" H • Back Box: 3 ¾" Deep

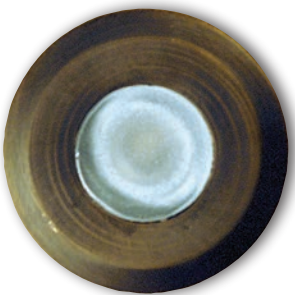

**T-183** Recessed Micro Accent Light  
Shown in Matte Bronze (MB)  
Recommended Lamp:  
1, 2 or 3 Watt LED "Plugz"  
(not included)  
2" Dia. x 3 ¼" Deep

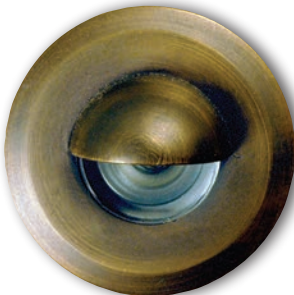

**T-184** Recessed Micro Accent Light  
Shown in Aged Brass (AB)  
Recommended Lamp:  
1, 2 or 3 Watt LED "Plugz"  
(not included)  
2" Dia. x 3 ¼" Deep



**T-185** Recessed Micro Accent Light  
Shown in Matte Bronze (MB)  
Recommended Lamp:  
1, 2 or 3 Watt LED "Plugz"  
(not included)  
2" Dia. x 3 ¼" Deep



**T-186** Recessed Micro Accent Light (Grate)  
Shown in Aged Brass (AB)  
Recommended Lamp: 1, 2 or 3 Watt LED "Plugz"  
(not included) 2" Dia. x 3 ¼" Deep



**T-187** Recessed Square Micro Accent Light  
Shown in Gun Metal (GM)  
Recommended Lamp: 1, 2 or 3 Watt LED "Plugz"  
(not included) 2" Sq. x 3 ¼" Deep





**T-RSL1L • T-RSL1W**  
Small Recessed Step Light, 1 lamp  
Shown in Gun Metal (GM)  
Lamp: (1) 18W Single Contact Bayonet (included)  
5" W x 3" H



**T-RSL2L • T-RSL2W**  
Large Recessed Step Light, 2 lamp  
Shown in Raw Copper (RC)  
Lamp: (2) 18W Single Contact Bayonet (included)  
8 ¾" W x 3" H

Deck Lights

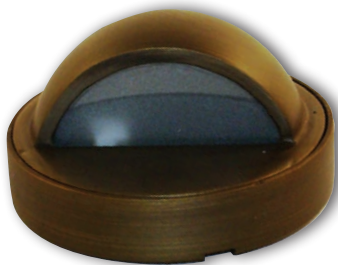

**T-EDL4**  
Cast Brass  
Eyebrow Deck Light  
Shown in Matte Bronze (MB)  
Lamp: 20W  
Bi-Pin (included)  
3 ⅝" Dia x 1 ⅞" Ext



**T-LDL4**  
Cast Brass  
Louvered Deck Light  
Shown in Matte Bronze (MB)  
Lamp: 20W  
Bi-Pin (included)  
3 ⅝" Dia x 1 ½" Ext



**T-182**  
Eyebrow Deck Light  
Shown in Matte Bronze (MB)  
Lamp: 20W  
Bi-Pin (included)  
5" Dia. x 3" Ext



**T-214**  
Bell Deck Light  
Shown in Matte Bronze (MB)  
Lamp: 12W  
Wedge (included)  
3 ½" W x 2 ¾" H

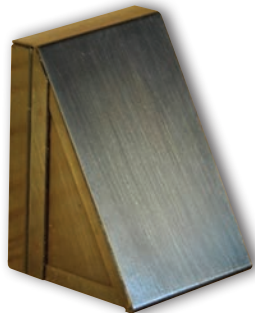

**T-285**  
Triangle Deck Light  
Shown in Aged Brass (AB)  
Lamp: 12W  
Wedge (included)  
2 ¼" W x 3" H x 1 ¾" Ext



**T-220**  
12V Wedge Base  
Decorative Deck Light  
Shown in Aged Brass (AB)  
Lamp: 35W Max  
MR-16 (not included)  
1 ¾" W x 6" H x 1 ⅙" Ext



**T-1225**  
Flat Top Round Bollard  
Shown in Satin Nickel (SN)  
Glass: Frosted (F) Acrylic  
Electric: 12V or 120V  
Lamp: A19 (not included)  
4" Dia. x 12" H



**T-1210**  
10" Pagoda Post Bollard  
Shown in Powder Coat  
Matte Bronze (PCMB)  
Electric: 12V or 120V  
Lamp: A19 (not included)  
3" Dia. Post not included  
Specify Height



**T-1220**  
Bahama Bollard  
Shown in Black (B)  
Wood Post  
Electric: 12V or 120V  
Lamp: A19 (not included)  
18" W x 31" H x 8 ½" Sq. Base



**T-1215**  
Brass Landscape Bollard  
Shown in Matte Bronze (MB)  
Lamp: 35W Max  
MR-16 (not included)  
5" Dia. (Hat) x 17 ½" H  
x 2 ¼" Dia. (Tube)



**T-1230**  
Dome Cap Base Bollard  
Shown in Matte Bronze (MB)  
Glass: Frosted (F) Acrylic  
Electric: 12V or 120V  
Lamp: A19 (not included)  
4" Dia. x 36" H



**T-1250**  
Pitched Roof Bollard  
Shown in Matte Bronze (MB)  
Glass: Frosted (F) Acrylic  
Electric: 12V or 120V  
Lamp: A19 (not included)  
6" Sq. x 26" or 36" H



**T-1255**  
Landscape Bollard  
Shown in Matte Bronze (MB)  
Glass: Frosted (F) Acrylic  
Electric: 12V or 120V  
3" x 3 ½" x 24" H



**T-1240A**   
Dome Top Commercial  
Bollard w/ Prismatic Glass  
Shown in Powder Coat  
Black (PCB)  
Electric: 120V Only  
Lamp: Specify  
7" Dia. x 43 3/8" H  
7" Dia. x 31 3/8" H  
T-1260A: Available in Flat Top



**T-1240C**   
Dome Top Commercial  
Bollard w/ Louvers  
Shown in Powder Coat  
Black (PCB)  
Electric: 120V Only  
Lamp: Specify  
7" Dia. x 43 3/8" H  
7" Dia. x 31 3/8" H



**T-1260B**   
Flat Top Square Commercial  
Bollard w/ Reflector  
Shown in Powder Coat  
Black (PCB)  
Electric: 120V Only  
Lamp: Specify  
7" Sq. x 43 3/8" H  
7" Sq. x 31 1/2" H  
T-1240B: Available in Dome Top



**T-1260C**   
Flat Top Square Commercial  
Bollard w/ Louvers  
Shown in Powder Coat  
Black (PCB)  
Electric: 120V Only  
Lamp: Specify  
7" Sq. x 43 3/8" H  
7" Sq. x 31 1/2" H



**T-851**   
Pyramid Top  
Commercial Bollard  
w/ Louvers  
Shown in Powder Coat  
Matte Bronze (PCMB)  
Electrical: 12V  
Lamp: Specify  
8" Sq. x 43 1/2" H



**T-850**   
Dome Top  
Commercial Bollard  
w/ Louvers  
Shown in Powder Coat  
Matte Bronze (PCMB)  
Electrical: 12V  
Lamp: Specify  
8 1/10" Dia. x 42 7/10" H



**T-W005**   
PAR-36 Paver  
Well Light (Grate)  
Shown in Aged  
Brass (AB)  
Black PVC  
Lamp: 36W  
PAR 36 (not Included)  
6 3/8" Sq. x 7 3/8" H



**T-W014**   
MR-16 Paver  
Well Light (Grate)  
Shown in Aged  
Brass (AB)  
Black PVC  
Lamp: 35W  
MR-16 (not Included)  
6 3/8" Dia. x 7 3/8" H



**T-W114**   
PAR-36 Paver  
Well Light  
Shown in Aged  
Brass (AB)  
Black PVC  
Lamp: 36W  
PAR 36 (not Included)  
5 3/4" Dia. x 8" H



**T-W011**   
PAR-36 Paver  
Well Light (Grate)  
Shown in Aged Brass (AB)  
Black PVC  
Lamp: 36W  
PAR 36 (not Included)  
6 3/8" Sq. x 7 3/8" H



**T-W115**   
PAR-36 Paver Well Light  
Shown in Aged Brass (AB)  
Black PVC  
Lamp: 36 W  
PAR 36 (not Included)  
5 1/8" Dia. x 7 1/2" H





**T-132**   
PAR-36 Angle-Cut  
Well Light  
Black PVC  
Lamp: 36W  
PAR 36 (not Included)  
5 ¼" Dia. x 9" H



**T-137**   
MR-16 Brown Composite  
Well Light (Grate)  
Lamp: 35W  
PAR 36 (not Included)  
Optional MR-16  
Max 36W  
6" Dia. x 4 ½" H



**T-138**   
MR-16 Composite  
In-Ground Well Light  
Electrical: 12V or 120V  
Socket: Bi-Pin or Med. Base  
Optional Par 20 or Par 30  
Medium Base  
Porcelain Socket  
Lamp: MR-16 35W Max  
(not included)  
6 ¾" Dia. x 8 ¼" H



**T-136**   
PAR-36 Flat Cut  
Well Light  
Black PVC  
Lamp: 35W  
MR-16 (not Included)  
5 ¼" Dia. x 7 ¼" H



**T-1316**   
MR-16  
Commercial Grade  
Concrete Well Light  
Shown in Aged Brass (AB)  
MR-16 (not Included)  
6 ¾" Dia. x 7 ¾" H



**T-135**   
MR-16 Mini Brass  
Well Light  
Shown in Matte  
Bronze (MB)  
Black PVC  
Lamp: 35W  
MR-16 (not Included)  
3 ¾" Dia. x 14 ½" H



**T-6010**   
Scroll Wall Mount Lantern  
Shown in Matte Bronze (MB)  
Glass: Honey Swirl (HS)  
Electric: 12V or 120V  
Socket: (3) Candelabra  
Lamp: Specify (not included)  
8 ½" W x 23" H x 13" Ext.



**T-6030**   
Scroll Wall Mount Lantern  
Shown in Matte Bronze (MB)  
Glass: Frosted (F)  
Electric: 12V or 120V  
Socket: (3) Candelabra  
Lamp: Specify (not included)  
8 ½" W x 20 ½" H x 10 ¼" Ext.



**T-6050**   
Scroll Wall Mount Lantern  
Shown in Black (B)  
Glass: Frosted Seedy (FS)  
Electric: 12V or 120V  
Socket: (3) Candelabra  
Lamp: Specify (not included)  
10" W x 25" H x 14" Ext.



**T-6080**   
Straight Arm Wall Mount Lantern  
Shown in Matte Bronze (MB)  
Glass: White Iridescent (WI)  
Ladera Overlay  
Electric: 12V or 120V  
Socket: (1) Medium Base  
Lamp: Specify (not included)  
T-6080A: 7" W x 14" H x 11" Ext.  
T-6080B: 9" W x 19" H x 14 ½" Ext.  
T-6080C: 11" W x 22" H x 17" Ext.



**T-6070**   
Scroll Wall Mount Lantern  
Shown in Matte Bronze (MB)  
Glass: Clear Seedy (CS)  
Electric: 12V or 120V • Socket: (2) Candelabra  
Lamp: Specify (not included) • 7 ½" W x 19 ½" H x 10 ½" Ext.



**T-6020**   
Scroll Wall Mount Lantern  
Shown in Moss (M)  
Glass: Honey Swirl (HS)  
Electric: 12V or 120V  
Socket: (3) Candelabra  
Lamp: Specify (not included)  
T-6020A: 11" W x 25" H x 13" Ext.  
T-6020B: 14" W x 32" H x 16" Ext.



**T-6040**   
Scroll Wall Mount Lantern  
Shown in Matte Bronze (MB)  
Glass: Clear Water  
(Special glass)  
Electric: 12V or 120V  
Socket: (3) Candelabra  
Lamp: Specify (not included)  
10 W" x 25" H x 14" Ext.



**T-6060**   
Scroll Wall Mount Lantern  
Shown in Rusty (R)  
Glass: Clear Seedy (CS)  
Electric: 12V or 120V  
Socket: (1) Medium Base  
Lamp: Specify (not included)  
12" W x 30" H x 13" Ext.



**T-6090**   
Curved Arm Wall Mount Lantern  
Shown in Matte Bronze (MB)  
Glass: Honey Swirl (HS)  
T-Bar Overlay  
Electric: 12V or 120V  
Socket: (1) Medium Base  
Lamp: Specify (not included)  
T-6090A: 7" W x 10" H x 11" Ext.  
T-6090B: 9" W x 13" H x 12 ½" Ext.  
T-6090C: 11" W x 14 ¾" H x 17" Ext.





**T-3060**   
Flush Wall Mount Lantern  
Shown in Matte Bronze (MB)  
Glass: Honey Swirl (HS)  
Electric: 12V or 120V  
Socket: (2) Candelabra  
Lamp: Specify (not included)  
7" W x 15" H x 7 ¾" Ext.



**T-3010**   
Flush Wall Mount Lantern  
Shown in Matte Bronze (MB)  
Glass: Honey Swirl (HS)  
Socket: (1) Medium Base  
Lamp: Specify (not included)  
T-3010A: 7" W x 8" H x 6" Ext.  
T-3010B: 9" W x 8 ½" H x 6 ½" Ext.  
T-3010C: 11" W x 10" H x 8" Ext.



**T-3090**   
Flush Wall Mount Accent  
Shown in Satin Nickel (SN)  
Glass: Frosted (F) Acrylic  
Electric: 12V or 120V  
Medium Base  
Lamp: Specify (not included)  
9 ¼" W x 12" H x 6 ¾" Ext.



**T-3230**   
Flush Wall Mount Lantern  
Shown in Raw Copper (RC)  
Glass: Honey Swirl (HS)  
Electric: 12V or 120V  
Medium base  
Lamp: Specify (not included)  
7 ½" W x 10 ½" H x 4.5" Ext.



**T-3240**   
Flush Mount Up/Down Accent  
Shown in Dipped Brass  
(Special Finish)  
Glass: Honey Iridescent (HI)  
Electric: 12V or 120V  
Medium Base Up/Down  
Lamp: Specify (not included)  
T-3240A: 5" W x 8" H x 4" Ext.  
T-3240B: 7 ¾" W x 13 ¼" H x 4" Ext.



**T-3250**   
Flush Mount Up/Down Accent  
Shown in Aged Brass (AB)  
Electric: 12V or 120V  
Medium Base Up/Down  
Lamp: Specify (not included)  
T-3250A: 8 ½" W x 12" H x 5 ¼" Ext.  
T-3250B: 10" W x 18" H x 5 ¼" Ext.



**T-3200**   
Flush Mount Up/Down Accent  
Shown in Satin Nickel (SN)  
Glass: Frosted (F) Acrylic  
Electric: 12V or 120V  
Medium Base Up/Down  
Lamp: Specify (not included)  
8" W x 18" H x 4" Ext.



**T-3210**   
Flush Mount Up/Down Accent  
Shown in Matte Bronze (MB)  
Glass: Honey Swirl (HS)  
Electric: 12V or 120V  
Medium Base Up/Down  
Lamp: Specify (not included)  
T-3210A: 5" W x 8" H x 3 ¼" Ext.  
T-3210B: 7 ¾" W x 13 ¼" H x 4" Ext.



**T-3220**   
Flush Mount Up/Down Accent  
Shown in Gun Metal (GM)  
Electric: 12V or 120V  
Medium Base Up/Down  
Lamp: Specify (not included)  
T3220A: 8" W x 10" H x 4 ¾" Ext.  
T3220B: 10" W x 18" H x 7" Ext.



**T-3260**   
Flush Mount Up/Down Accent  
Shown in Black (B)  
Electric: 12V or 120V  
Medium Base Up/Down  
Lamp: Specify (not included)  
T-3260A: 8 ½" W x 12" H x 5 ¼" Ext.  
T-3260B: 10" W x 18" H x 5 ¼" Ext.



**T-3270**   
Flush Mount Up/Down Accent  
Shown in Rusty (R)  
Electric: 12V or 120V  
Medium Base Up/Down  
Lamp: Specify (not included)  
T-3270A: 8 ½" W x 12" H x 5 ½" Ext.  
T-3270B: 10" W x 18" H x 5 ¼" Ext.



**T-3280**   
Flush Mount Up/Down Accent  
Shown in Matte Bronze (MB)  
Electric: 12V or 120V  
Medium Base Up/Down  
Lamp: Specify (not included)  
T-3280A: 8 ½" W x 12" H x 5 ¼" Ext.  
T-3280B: 10" W x 18" H x 5 ¼" Ext.



**T-3080**   
Flush Wall Mount Lantern  
Shown in Matte bronze (MB)  
Glass: Honey Swirl (HS)  
Arch Overlay (Other Overlays Optional)  
Electric: 12V or 120V • Medium Base  
Lamp: Specify (not included)  
T-3080A: 7" W x 9 ½" H x 6 ¼" Ext.  
T-3080B: 9" W x 9 ¾" H x 6 ½" Ext.  
T-3080C: 11" W x 12" H x 8" Ext.



Wall Mount Lanterns



Post Mount Lanterns & Post Fitters



**T-3070**   
Flush Wall Mount Lantern  
Shown in Matte Bronze (MB)  
Glass: Honey Swirl (HS)  
Electric: 12V or 120V  
Socket: (2) Candelabra  
Lamp: Specify (not included)  
8" W x 16" H x 5 ½" Ext.



**T-3015**   
Flush Wall Mount Lantern  
Shown in Aged Brass (AB)  
Glass: Frosted Seedy (FS)  
Electric: 12V or 120V  
Socket: (2) Candelabra  
Lamp: Specify (not included)  
8 ½" W x 17 ½" H x 6" Ext.



**T-3020**   
Flush Wall Mount Lantern  
Shown in Old World Verde (Special Finish)  
Glass: Frosted (F)  
Electric: 12V or 120V  
Socket: (2) Candelabra  
Lamp: Specify (not included)  
6" W x 16" H x 4" Ext.



**T-5050 Post Mount Lantern**   
**w/ T-5230 Post Only**  
(Specify Smooth or Fluted Shaft)  
Shown in Powder Coat Matte Bronze (PCMB)  
Glass: Frosted (F)  
Electric: 12V or 120V  
Socket: (3) Candelabra  
Lamp: Specify (not included)  
T-5050A: 7 ½" W x 17 ½" H  
T-5050B: 11" W x 18" H  
T-5230A: 12" Base x 82" H  
T-5230B: 12" Base x 77" H



**T-5010 Post Mount Lantern**   
**w/ T-5210 Scroll Post Fitter**  
Shown in Rusty (R)  
Glass: Clear Seedy (CS)  
Electric: 12V or 120V  
Socket: (3) Candelabra  
Lamp: Specify (not included)  
T-5010A: 8" W x 20 ½" H  
T-5010B: 11" W x 25 ½" H  
T-5210: 8" Sq. x 8" H



**T-5090 Post Mount Lantern**   
**w/ T-5225 Square Post Fitter**  
Shown in Matte Bronze (MB)  
Glass: Honey Swirl (HS)  
Electric: 12V or 120V  
Socket: (1) Medium Base  
Lamp: Specify (not included)  
T-5090: 7" W x 12" H  
T-5225: 7 ½" Sq. x 5 ½" H



**T-5040 Post Mount Lantern**   
**w/ T-5240 Post Only**  
(Specify Smooth or Fluted Shaft)  
Shown in Powder Coat Black (PCB)  
Glass: Frosted (F)  
Electric: 12V or 120V  
Socket: (3) Candelabra  
Lamp: Specify (not included)  
T-5040A: 8 ½" W x 18" H  
T-5040B: 11" W x 23" H  
T-5240: 8" Base x 70" H



**T-3025**   
Flush Wall Mount Lantern  
Shown in Rusty (R)  
Glass: Honey Swirl (HS)  
Electric: 12V or 120V  
Socket: (2) Candelabra  
Lamp: Specify (not included)  
8" W x 12 ½" H x 4" Ext.



**T-3030**   
Flush Wall Mount Lantern  
Shown in Black (B)  
Glass: Clear Seedy (CS)  
Electric: 12V or 120V  
Socket: (2) Candelabra  
Lamp: Specify (not included)  
7 ½" W x 15" H x 7 ½" Ext.



**T-3040**   
Flush Wall Mount Lantern  
Shown in Matte Bronze (MB)  
Glass: Clear Water (Special Glass)  
Electric: 12V or 120V  
Socket: (2) Candelabra  
Lamp: Specify (not included)  
8" W x 12 ½" H x 4" Ext.



**T-5210**  
Scroll Post Fitter  
Column Mount  
Shown in Rusty (R)  
8" Sq. x 8" H x 3" Slip Fitter



**T-3050**   
Flush Wall Mount Lantern  
Shown in Matte Bronze (MB)  
Glass: Honey Swirl (HS)  
Electric: 12V or 120V  
Socket: (1) Medium Base  
Lamp: Specify (not included)  
10" W x 10" H x 4 ¾" Ext.



**T-5225**  
Scroll Post Fitter  
Column Mount  
Shown in Matte Bronze (MB)  
7 ½" Sq. x 5 ½" H x 3" Slip Fitter



**T-5220**  
Square Mini Post Fitter  
Shown in Matte Bronze (MB)  
4" Sq. x 4" H x 3" Slip Fitter



Column Mount Lanterns



**T-4020** Steel Column Mount Lantern  
Shown in Acid Dipped Steel  
(Special Finish)  
Electric: 12V or 120V  
Socket: (1) Medium Base  
Lamp: Specify (not included)  
15" W x 25" H x 17" Base  
*Custom Sizes Available*



**T-4030** Column Mount Lantern  
Shown in Verde (V)  
Glass: Clear Bevelled  
(Special Glass)  
Electric: 12V or 120V  
Socket: (3) Candelabra  
Lamp: Specify (not included)  
T-4030A: 11" W x 19 1/2" H x 8" Base  
T-4030B: 13 1/2" W x 25" H x 10 1/2" Base



**T-4050** Column Mount Lantern  
Shown in Verde (V)  
Glass: Frosted (F)  
Electric: 12V or 120V  
Socket: (3) Candelabra  
Lamp: Specify (not included)  
T-4050A: 8" W x 15" H x 6 1/2" Base  
T-4050B: 11" W x 20" H x 9 1/2" Base  
T-4050C: 14" W x 30" H x 11" Base



**T-4070** Column Mount Lantern  
Shown in Rusty (R)  
Glass: Honey Swirl (HS)  
Electric: 12V or 120V  
Socket: (1) Medium Base  
Lamp: Specify (not included)  
12" W x 12 1/2" H x 8" Base  
*Custom Sizes Available*

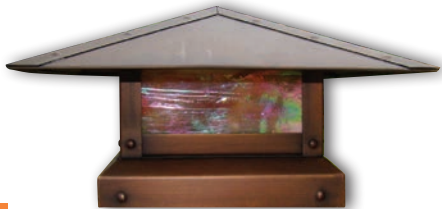

**T-4090** Column Mount Lantern  
Shown in Matte Bronze (MB)  
Glass: Honey Iridescent (HI)  
Electric: 12V or 120V  
Socket: (1) Medium Base

Lamp: Specify (not included)  
T-4090A: 10" W x 5" H x 6" Base  
T-4090B: 12" W x 7" H x 8" Base  
T-4090C: 16" W x 7" H x 12" Base  
T-4090D: 20" W x 9" H x 16" Base



**T-4010** Column Mount Lantern  
Shown in Rusty (R)  
Glass: Clear Seedy (CS)  
Electric: 12V or 120V  
Socket: (3) Candelabra  
Lamp: Specify (not included)  
T-4010A: 12" W x 17" H x 9 1/2" Base  
T-4010B: 17" W x 22" H x 12" Base



**T-4040** Column Mount Lantern  
Shown in Moss (M)  
Glass: Honey Swirl (HS)  
Electric: 12V or 120V  
Socket: (3) Candelabra  
Lamp: Specify (not included)  
T-4040A: 8 1/2" W x 19 1/2" H x 8" Base  
T-4040B: 11" W x 23" H x 10" Base



**T-4060** Column Mount Lantern  
Shown in Matte Bronze (MB)  
Glass: Honey Swirl (HS)  
Electric: 12V or 120V  
Socket: (1) Medium Base  
Lamp: Specify (not included)  
7" W x 16 1/2" H x 8" Base  
*Custom Sizes Available*



**T-4080** Column Mount Lantern  
Shown in Matte Bronze (MB)  
Glass: White Iridescent (WI)  
Electric: 12V or 120V  
Socket: (1) Medium Base  
Lamp: Specify (not included)  
T-4080A: 12" W x 10 1/2" H x 10" Base  
T-4080B: 14" W x 12 1/2" H x 11 1/2" Base  
T-4080C: 16" W x 13" H x 13" Base  
T-4080D: 18" W x 13 1/4" H x 13 1/4" Base



**T-7020** Hanging Lantern  
Shown in Rusty (R)  
Glass: Honey Swirl (HS)  
Electric: 12V or 120V  
Socket: (1) Medium Base  
Lamp: Specify (not included)  
12" W x 16 1/2" H  
*Custom Sizes Available*



**T-7040** Hanging Lantern  
Shown in Aged Brass (AB)  
Glass: Clear Seedy (CS)  
Electric: 12V or 120V  
Socket: (3) Candelabra  
Lamp: Specify (not included)  
8 1/2" W x 19" H  
*Custom Sizes Available*



**T-7050** Hanging Lantern  
Shown in Matte Bronze (MB)  
Glass: Honey Swirl (HS)  
Electric: 12V or 120V  
Socket: (1) Medium Base  
Lamp: Specify (not included)  
7" W x 16" H  
*Custom Sizes Available*



**T-7070** Steel Hanging Lantern  
Shown in Acid Dipped Steel  
(Special Finish)  
Glass: Clear Seedy (CS)  
Electric: 12V or 120V  
Socket: (1) Medium Base  
Lamp: Specify (not included)  
12" W x 17" H  
*Custom Sizes Available*

Hanging Lanterns



**T-7010** Hanging Lantern  
Shown in Matte Bronze (MB)  
Glass: Honey Swirl (HS)  
Electric: 12V or 120V  
Socket: (1) Medium Base  
Lamp: Specify (not included)  
T-7010A: 7" W x 10" H  
T-7010B: 11" W x 11" H  
T-7010C: 14" W x 11 1/2" H  
T-7010D: 18" W x 12 3/4" H



**T-7030** Hanging Lantern  
Shown in Black (B)  
Clear Seedy (CS)  
Electric: 12V or 120V  
Socket: (3) Candelabra  
Lamp: Specify (not included)  
18" W x 22" H  
*Custom Sizes Available*



**T-7060** Hanging Lantern  
Shown in Aged Brass (AB)  
Glass: Clear Seedy (CS)  
Electric: 12V or 120V  
Socket: (1) Medium Base  
Lamp: Specify (not included)  
8 1/2" W x 17" H  
*Custom Sizes Available*



**T-7080** Hanging Lantern  
Shown in Verde (V)  
Electric: 12V or 120V  
Socket: (1) Medium Base  
Lamp: Specify (not included)  
T-7080A: 10" Dia. x 9" H  
T-7080B: 12 1/2" Dia. x 10" H





**T-511** Single MR-16 Trellis Light  
Shown in Black (B)  
Angle Cut Shroud Optional  
Lamp: 50W Max  
MR-16 (not included)  
5" Dia. (Canopy) x 6 3/4" Ext.

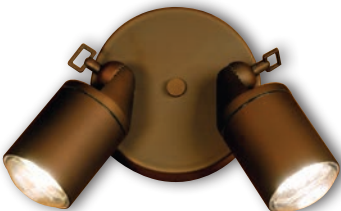

**T-512** Double MR-16 Trellis Light  
Shown in Matte Bronze (MB)  
Angle Cut Shroud Optional  
Lamp: 50W Max  
MR-16 (not included)  
5" Dia. (Canopy) x 6 3/4" Ext.



**T-811** Single MR-16 Trellis Light  
Shown in Matte Bronze (MB)  
Lamp: 50W Max  
MR-16 (not included)  
3 7/16" Dia. x 3 3/4" x 3" Ext.



**T-810** Up/Down MR-16  
Trellis Light  
Shown in Matte Bronze (MB)  
Lamp: 50W Max  
MR-16 (not included)  
2 1/2" Dia. x 7" x 4 1/4" Ext.



**T-218** MR-16 Angle Cut  
Trellis Light  
Shown in Black (B)  
Lamp: 50W Max  
MR-16 (not included)  
2 1/8" Dia. x 8" Ext.



**T-219** MR-16 Flat Cut  
Shroud Trellis Light  
Shown in Matte Bronze (MB)  
Lamp: 50W Max  
MR-16 (not included)  
2 1/4" Dia. x 8" Ext.



**T-216** MR-16 U-Bracket Full  
Shroud Trellis Light  
Shown in Powder  
Coat White (PCW)  
Lamp: 50W Max  
MR-16 (not included)  
2 1/8" Dia. x 8 3/4" Ext.



**T-217** Angle Cut Down Tree Light  
MR-16 4-Bracket with yoke  
Shown in Matte Bronze (MB)  
Lamp: 50W Max MR-16  
2 1/4" x 8 3/4" Ext.



**T-1314** Brass Underwater  
MR-16 Light  
3 3/4" Dia. x 5 1/2" H



**T-1336** Brass Underwater  
PAR-36 Light  
6" Dia. x 5 1/2" H

Specialty Items



**T-TKI-LG** Raw Copper (RC) TKI Torch/Combo  
Electric: 12V  
Lamp: 18W Single Contact  
Bayonet (included)  
LED: T-BA15-1 1/2 W (Warm White)  
9 1/2" H x 7" Dia. (Torch Head)  
6" OAH  
Custom Heights Available



**T-TKI-SM** Raw Copper (RC) TKI Torch/Combo  
Electric: 12V  
Lamp: 18W Single Contact  
Bayonet (included)  
LED: T-BA15-1 1/2 W  
(Warm White)  
6" H x 4 1/2" Dia. (Torch Head)  
24" OAH  
Custom Heights Available



**T-18LT-BBQ** Shown in Black (B)  
Electrical: 12V  
Mounting: Counter Top  
Lamp: 1, 2 or 3 Watt LED "Plugz"  
On/Off Push-Button  
Switch included  
19" H



**T-CHIMNEY-CAP**  
Brass or Copper Chimney Cap  
Shown in Matte Bronze (MB)  
Triangle Lattice with Crossbar  
26" x 26" x 36"  
Custom Sizes Available  
Bottom Skirts Optional

Chimney Window/Lattice Options



**T-ART**  
T-SOHO-24"  
T-SOHO-48"  
Finish: Aged Brass (AB)  
Acrylic: Natural Horn  
Electrical: 120V or 277V  
(specify)  
Lamp: T5H0



**T-MB1**  
Custom Mail Box  
Address Light

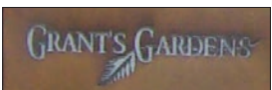

**T-LASER**  
Custom Laser Cut. • Consult factory for details.



**T-DECO**  
Garden art.

T-2054

Flush Mount 4 Number Address Light  
Shown in Matte Bronze (MB)  
Glass: Honey Swirl (HS)  
Construction: Brass or Copper • Electrical: 12V  
Socket: Single Contact Bayonet • Lamp: 13W SCB Max  
**Model#**  
T-2052: Address Light - 7" W x 5 1/2" H x 2 1/4" EXT  
T-2053: Address Light - 11" W x 5 1/2" H x 2 1/4" EXT  
T-2054: Address Light - 14 1/2" W x 5 1/2" H x 2 1/4" EXT  
T-2055: Address Light - 18" W x 5 1/2" H x 2 1/4" EXT







**T-190**  
Cast Brass  
Mounting Base  
Shown in Matte  
Bronze (MB)  
2 7/8" Dia. x 7/8" High  
1/2" NPT Threads



**T-192**  
Cast Brass  
Mounting Base  
Shown in Matte  
Bronze (MB)  
2 1/4" Dia. x 1" High  
1/2" NPT Threads



**T-190-ERS**  
Cast Brass  
Mounting Base  
Shown in Aged  
Brass (AB)  
2 7/8" Dia. x 7/8" High  
1/2" NPT Threads

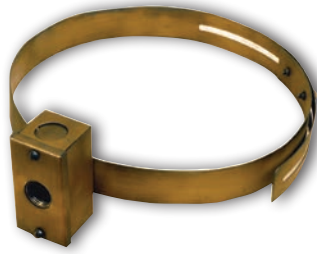

Splice Box Sold Separately

**T-191 Tree Strap**  
T-191-12" L  
T-191-18" L  
T-191-24" L  
T-191-36" L  
T-191-48" L  
T-191-60" L  
T-191-72" L



**T-CANOPY-5x2**  
5" Canopy with  
Double 1/2" NPT  
Shown in Raw  
Copper (RC)



**T-CANOPY-5x1**  
5" Canopy with  
Single 1/2" NPT  
Shown in Raw  
Copper (RC)



**T-CANOPY-4x1**  
4" Canopy with  
Single 1/2" NPT  
Shown in Raw  
Copper (RC)



**T-194 Mini  
Splice Box**  
Shown in Matte  
Bronze (MB)  
3 7/8" L x 1 3/4" W  
x 1 5/8" Deep



**T-610/T-612**  
1/2" Female/Male NPS  
Adjustable Brass Risers  
Shown in Matte  
Bronze (MB)  
T-610: 6" to 10"  
T-612: 12" to 20"



**T-193A/T-194A  
Spikes**  
1/2" Female NPS  
Mounting Spikes.  
T-193A: 2" Dia. x 8 1/2" Long  
T-194A: 3" Dia. x 8 1/2" Long

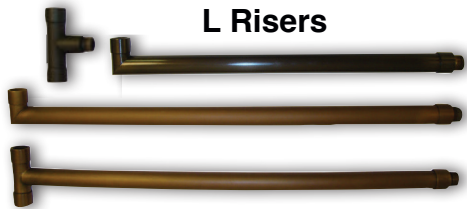

**L Risers**

From Top to Bottom:  
T-9004T: Shown in Black (B) - T-Bar Adaptor 2"T x 4"W  
T-9018L: Shown in Gun Metal (GM) - 18" L Riser  
T-9024L: Shown in Matte Bronze (MB) - 24" L Riser  
T-9024T: Shown in Matte Bronze (MB) - 24" T Riser  
1/2" Female/Male Brass Risers

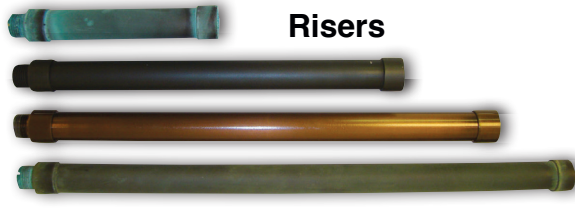

**Risers**

From Top to Bottom:  
T-BR6: Shown in Verde (V) - 6" Brass Riser  
T-BR12: Shown in Black (B) - 12" Brass Riser  
T-BR18: Shown in Matte Bronze (MB) - 18" Brass Riser  
T-BR24: Shown in Moss (M) - 24" Brass Riser  
1/2" Female/Male Brass Risers

Contact our office at **626.336.8722** for specifications.

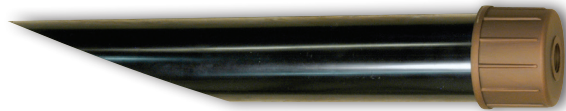

**T-BR-Rpost**  
Single 1/2" NPS Hole "Rocket Post"  
Cast Brass Top  
Shown in Matte Bronze (MB)  
w/ Angle Cut Black PVC  
2 1/2" Dia. x 16 1/2" L



**T-BP-3**  
3" Dia. Solid Brass  
Direct Burial Post.  
Bottom Brass  
Flange Available  
w/ Clam Cover

T-BP-18"	T-BP-72"
T-BP-24"	T-BP-84"
T-BP-36"	T-BP-96"
T-BP-48"	T-BP-108"
T-BP-60"	T-BP-120"



**T-13RG**  
Cast Brass Grated  
Cover for Well Light  
Shown in Matte  
Bronze (MB)  
5 1/2" Dia.



**T-13PG**  
Well Light Cover  
Shown in Moss (M)  
5 1/2" Dia.

Stainless Steel Transformers



**T-SS-100**  
100W Transformer

**T-SS-300**  
11-15 Volt, 300W, Single Circuit,  
Stainless Steel Transformer

**T-SS-600**  
11-15 Volt, 600 Watt, 2 Circuit,  
Stainless Steel Transformer

**T-SS-900**  
11-15 Volt, 900 Watt, 4 Circuit,  
Stainless Steel Transformer

**T-617**  
150 Watt, Dimmable, Bluetooth<sup>®</sup>,  
0-15 Volt, 2 Circuit  
Stainless Steel Transformer

Contact our office at **626.336.8722** for specifications.



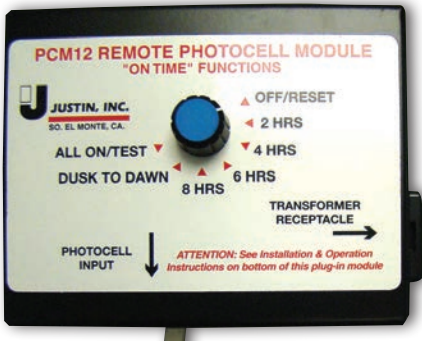

**T-RPM**  
Plug-in 120V  
Remote  
Photocell  
Module



**T-Timer**  
24 Hour Plug-in Timer



**T-023 Tree Ring**  
25" Dia. Commercial Grade Tree Ring  
Shown in Architectural Bronze  
Aluminum With Stainless Steel Hardware  
Holds Up to 4 Spot Lights



**T-018**  
12", 1.5 Watt LED



**T-019**  
48", 5 Watt LED



**T-020**  
70", 7 Watt LED

**LED Strip Lighting**  
Screw Mount  
Aged Brass Finish



**T-DTIMER**  
Digital Timer  
LCD Display  
Multi-Programmable



**T-PET-60** (shown)  
Maximum Wattage: 60W  
Input Volt: 120V  
Output Volt: 12V

**T-PET-75**  
Maximum Wattage: 75W  
Input Volt: 120V  
Output Volt: 12V

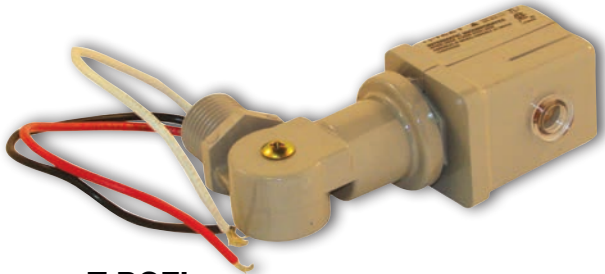

**T-PCFI**  
120V Photocell Kit  
Field Installed Photocell includes  
"Plug and Go" Leads with Connectors



**T-HCL**  
Honey Comb  
Louvers



**Flush Mount Step/Deck Lights**  
On Board LEDs, Shown in Aged Brass (AB)



**Commercial Spot Lights**  
On Board LEDs, Shown in Aged Brass (AB)



**T-BB-WN (Large)**  
**T-BG-WN ( Small)**  
Silicone Filled Large  
Wire Nuts  
T-BB-WN (Black/Blue)  
T-BG-WN (Black/Gray)



**10-2-500 (500' Spool)**  
10-2 Gauge Super Flexible  
Direct Burial Cable  
10-2 Gauge x 500'

**16-2-500 (500' Spool)**  
16-2 Gauge Super Flexible  
Direct Burial Cable  
16-2 Gauge x 500'

**12-2-500 (500' Spool)**  
12-2 Gauge Super Flexible  
Direct Burial Cable  
12-2 Gauge x 500'



**STEM**



**FLAT**



**LIP**



**PYRAMID**



**TIER**



**DIMPLE**



Frosted glass dome  
also included.



**T-STEMLED**  
Show in Aged Brass (AB)  
Built-in 3.6 Watt LED  
1/2" NPT. Mounting  
Electrical: 12 Volt  
Socket: Wire Leads for PAR 36  
21" H

Built-in 3.6W LED



Most TRAAALITE Fixtures  
are LED Compatible.

Why Use  
**LED**  
(Light Emitting Diode)  
Technology?

Using LED luminaires not only saves money, it also contributes to saving the environment. There are no filament or glass components. This reduces risk of failure and also contributes to safer conditions by producing low heat and eliminating glass related industrial lights contain Mercury Gas. LEDs do not contain mercury gas — eliminating hazard and limiting disposal costs.

In normal operating conditions, LEDs are rated for up to 50,000 hours. That's nearly 6 years of continuous use or around 11 years at 50% operation. Compared to the 5,000 hour rated incandescent bulbs, the difference

is more than measurable. LEDs save money with their long life, and also save money with low heat output. Our reliable LEDs dramatically reduce electricity usage.

LEDs don't just burn out like other lamps. Diodes gradually produce lower output over many years. When one fails, you do not have to change the entire fixture.

When lighting streets, outdoor areas, parking structures, factories, workplaces or general interior spaces — whether for security or illumination — consider the money and environmental savings of LED technology.



Call or e-mail TRAAALITE for more  
information about LED Retrofitting.  
626.336.8722 • [csr@traalite.com](mailto:csr@traalite.com)

Due to the industry demand for energy efficient lighting, many systems are being converted with LED modules. Typically, retrofitting to LEDs is cheaper than replacing an entire system of fixtures. LEDs are safer for the environment and are rated longer than other luminaires. They also excel in hostile environments that other lights may not.

Is changing a bulb in your lighting application an expensive and time consuming process? LEDs are rated up to 50,000 hours. Less replacements equal less money spent, not only on bulbs, but also on labor.

Applications That Will Benefit From  
**LED Retrofitting:**

- Factories
- Warehouses
- Parking Garages
- Parking Lots
- Hospitals
- Schools
- Senior Centers
- Municipalities
- Residential Developments
- Hotels
- Resorts
- Roadways
- Prisons
- Airports
- Terminals
- Common Areas
- Club Houses
- Athletic Facilities
- Stadiums



Turn all your fixtures into long lasting, energy efficient LED technology.



# **TRAALITE**

LIGHTING DESIGNERS & MANUFACTURERS

PATH LIGHTS

GARDEN LANTERNS

BOLLARDS

WALL PACKS

SPOT LIGHTS

FLOOD LIGHTS

WASH LIGHTS

WELL LIGHTS

STEP LIGHTS

DECK LIGHTS

SCROLL/ARM MOUNT LANTERNS

WALL MOUNT LANTERNS

POST MOUNT LANTERNS

HANGING LANTERNS

HANGING TREE LANTERNS

UNDERWATER LIGHTS

SPECIALTY ITEMS

ACCESSORIES

TRANSFORMERS

LED INDUSTRIAL LIGHTS

LED RETROFITS

INDUCTION LIGHTING

LINE VOLTAGE



Over **30** Years  
of Experience

• Design • Manufacture • Supply

[www.traalite.com](http://www.traalite.com) 626.336.8722

